

Licensing Act 2003  
**Premises Licence**

**LEIPRM1570**



Leicester  
City Council

Regulatory Services  
Leicester City Council  
York House  
91 Granby Street  
Leicester  
LE1 6FB

(0116) 4543040  
[licensing@leicester.gov.uk](mailto:licensing@leicester.gov.uk)

Part 1 - Premises Details

POSTAL ADDRESS OF PREMISES, OR IF NONE, ORDNANCE SURVEY MAP REFERENCE OR DESCRIPTION

**Glassy Club**

Green Lane Road, Leicester, LE5 3TH.

WHERE THE LICENCE IS TIME LIMITED THE DATES

Not applicable

Expires **no expiry**

LICENSABLE ACTIVITIES AUTHORISED BY THE LICENCE

- a performance of live music
- any playing of recorded music
- entertainment of a similar description to that falling within a performance of live music, any playing of recorded music or a performance of dance
- the supply of alcohol

THE TIMES THE LICENCE AUTHORISES THE CARRYING OUT OF LICENSABLE ACTIVITIES

Activity (and Area if applicable)	Description	Time From	Time To
E. Performance of live music (Indoors)	Mon-Thur	Noon	11:00pm
	Fri-Sat	Noon	Midnight
	Sunday	Noon	10:30pm
F. Playing of recorded music (Indoors)	Mon-Thur	Noon	11:00pm
	Fri-Sat	Noon	2:00am
	Sunday	Noon	11:00pm
H. Entertainment of a similar description to that falling within E, F, or G (Indoors)	Mon-Thur	Noon	11:00pm
	Fri-Sat	Noon	2:00am
	Sunday	Noon	11:00pm
J. Supply of alcohol for consumption ON and OFF the premises	Sun-Thur	Noon	Midnight
	Fri-Sat	Noon	2:00am

THE OPENING HOURS OF THE PREMISES

Description	Time From	Time To
Sun-Thur	Noon	Midnight
Fri-Sat	Noon	2:00am



Licensing Act 2003

# Premises Licence

# LEIPRM1570



Leicester  
City Council

Regulatory Services  
Leicester City Council  
York House  
91 Granby Street  
Leicester  
LE1 6FB

(0116) 4543040  
[licensing@leicester.gov.uk](mailto:licensing@leicester.gov.uk)

## WHERE THE LICENCE AUTHORISES SUPPLIES OF ALCOHOL WHETHER THESE ARE ON AND / OR OFF SUPPLIES

- J. Supply of alcohol for consumption ON and OFF the premises

## Part 2

### NAME, (REGISTERED) ADDRESS, TELEPHONE NUMBER AND EMAIL (WHERE RELEVANT) OF HOLDER OF PREMISES LICENCE

Praveshkumar Macan  
[REDACTED]

59 Roberts Road, Leicester, LE4 5HG.  
[REDACTED]

### REGISTERED NUMBER OF HOLDER, FOR EXAMPLE COMPANY NUMBER, CHARITY NUMBER (WHERE APPLICABLE)

### NAME, ADDRESS AND TELEPHONE NUMBER OF DESIGNATED PREMISES SUPERVISOR WHERE THE PREMISES LICENCE AUTHORISES THE SUPPLY OF ALCOHOL

Praveshkumar MACAN  
[REDACTED]

### PERSONAL LICENCE NUMBER AND ISSUING AUTHORITY OF PERSONAL LICENCE HELD BY DESIGNATED PREMISES SUPERVISOR WHERE THE PREMISES LICENCE AUTHORISES FOR THE SUPPLY OF ALCOHOL

Licence No. LEIPRS3405

Issued by Leicester





Leicester  
City Council

Regulatory Services  
Leicester City Council  
York House  
91 Granby Street  
Leicester  
LE1 6FB

(0116) 4543040  
[licensing@leicester.gov.uk](mailto:licensing@leicester.gov.uk)

**ANNEXES****Annex 1 - Mandatory conditions**

No supply of alcohol may be made under the premises licence -

- a) at a time when there is no designated premises supervisor in respect of the premises licence, or
- b) at a time when the designated premises supervisor does not hold a personal licence or his personal licence is suspended.

Every supply of alcohol under the premises licence must be made or authorised by a person who holds a personal licence.

The responsible person must ensure that staff on relevant premises do not carry out, arrange or participate in any irresponsible promotions in relation to the premises. In this paragraph, an irresponsible promotion means any one or more of the following activities, or substantially similar activities, carried on for the purpose of encouraging the sale or supply of alcohol for consumption on the premises-

- a) games or other activities which require or encourage, or are designed to require or encourage, individuals to-
  - i) drink a quantity of alcohol within a time limit (other than to drink alcohol sold or supplied on the premises before the cessation of the period in which the responsible person is authorised to sell or supplied alcohol), or
  - ii) drink as much alcohol as possible (whether within a time limit or otherwise);
- b) provision of unlimited or unspecified quantities of alcohol free or for a fixed or discounted fee to the public or to a group defined by a particular characteristic in a manner which carries a significant risk of undermining a licensing objective;
- c) provision of free or discounted alcohol or any other thing as a prize to encourage or reward the purchase and consumption of alcohol over a period of 24 hours or less in a manner which carries a significant risk of undermining a licensing objective;
- d) selling or supplying alcohol in association with promotional posters or flyers on, or in the vicinity of, the premises which can reasonably be considered to condone, encourage or glamorise anti-social behaviour or to refer to the effects of drunkenness in any favourable manner;
- e) dispensing alcohol directly by one person into the mouth of another (other than where that other person is unable to drink without assistance by reason of a disability).

The responsible person must ensure that free potable water is provided on request to customers where it is reasonably available.

The premises licence holder or club premises certificate holder must ensure that an age verification policy is adopted in respect of the premises in relation to the sale or supply of alcohol.

The designated premises supervisor in relation to the premises licence must ensure that the supply of alcohol at the premises is carried on in accordance with the age verification policy.

The policy must require individuals who appear to the responsible person to be under 18 years of age (or such older age as may be specified in the policy) to produce on request, before being served alcohol, identification bearing their photograph, date of birth and either-

- a) a holographic mark, or
- b) an ultraviolet feature.

The responsible person shall ensure that-

- a) where any of the following alcoholic drinks is sold or supplied for consumption on the premises (other than alcoholic drinks sold or supplied having been made up in advance ready for sale or supply in a securely closed container) it is available to customers in the following measures-
  - i) beer or cider: ½ pint;
  - ii) gin, rum, vodka or whisky: 25 ml or 35 ml; and
  - iii) still wine in a glass: 125 ml;
- b) these measures are displayed in a menu, price list or other printed material which is available to customers on the premises; and
- c) where a customer does not in relation to a sale of alcohol specify the quantity of alcohol to be sold, the customer is made aware that these measures are available.

A relevant person shall ensure that no alcohol is sold or supplied for consumption on or off the premises for a price which is less than the permitted price.

**Annex 2 - Conditions consistent with the operating schedule****Non Standard Timings****Regulated entertainment**

Live and recorded music

Christmas Eve and New Year's Eve 20:00 - 01:00

Anything similar to live and recorded music





Leicester  
City Council

Regulatory Services  
Leicester City Council  
York House  
91 Granby Street  
Leicester  
LE1 6FB

(0116) 4543040  
[licensing@leicester.gov.uk](mailto:licensing@leicester.gov.uk)

## ANNEXES continued ...

Christmas Eve 20:00 - 00:00  
New Year's Eve 20:00 - 01:00

### Supply of alcohol

Christmas Eve & New Year's Eve - 12:00 - 02:00

### Opening hours

Christmas Eve and New Year's Eve - 12:00 - 02:00

The licence holder will ensure a CCTV system is installed and maintained with a 31 day recording capacity.

The licence holder will liaise with the local police concerning any matters arising in relation to anti social behaviour or disorder at the premises.

The licence holder will ensure alcohol is kept in a secure location to prevent unauthorised access by any customers or children.

### Annex 3 - Conditions attached after a hearing by the Licensing Authority

All external doors and windows shall be kept closed, other than for access and egress, in all rooms when events involving amplified/live music or speech are taking place.

Disposal of waste bottles into external receptacles where the noise will be audible to neighbouring properties must not occur between 22.00 and 09.00 hours Monday to Sunday.

Notices to be displayed located by the exit requesting that customers leave the premises quietly and with consideration to neighbours.





Leicester  
City Council

Regulatory Services  
Leicester City Council  
York House  
91 Granby Street  
Leicester  
LE1 6FB

(0116) 4543040  
[licensing@leicester.gov.uk](mailto:licensing@leicester.gov.uk)

### Premises Details

#### POSTAL ADDRESS OF PREMISES, OR IF NONE, ORDNANCE SURVEY MAP REFERENCE OR DESCRIPTION

## Glassy Club

Green Lane Road, Leicester, LE5 3TH.

#### WHERE THE LICENCE IS TIME LIMITED THE DATES

Not applicable

#### LICENSABLE ACTIVITIES AUTHORISED BY THE LICENCE

- a performance of live music
- any playing of recorded music
- entertainment of a similar description to that falling within a performance of live music, any playing of recorded music or a performance of dance
- the supply of alcohol

#### THE TIMES THE LICENCE AUTHORISES THE CARRYING OUT OF LICENSABLE ACTIVITIES

Activity (and Area if applicable)	Description	Time From	Time To
E. Performance of live music (Indoors)	Mon-Thur	Noon	11:00pm
	Fri-Sat	Noon	Midnight
	Sunday	Noon	10:30pm
F. Playing of recorded music (Indoors)	Mon-Thur	Noon	11:00pm
	Fri-Sat	Noon	2:00am
	Sunday	Noon	11:00pm
H. Entertainment of a similar description to that falling within E, F, or G (Indoors)	Mon-Thur	Noon	11:00pm
	Fri-Sat	Noon	2:00am
	Sunday	Noon	11:00pm
J. Supply of alcohol for consumption ON and OFF the premises	Sun-Thur	Noon	Midnight
	Fri-Sat	Noon	2:00am

#### THE OPENING HOURS OF THE PREMISES

Description	Time From	Time To
Sun-Thur	Noon	Midnight
Fri-Sat	Noon	2:00am



# Premises Licence Summary

# LEIPRM1570



Leicester  
City Council

Regulatory Services  
Leicester City Council  
York House  
91 Granby Street  
Leicester  
LE1 6FB

(0116) 4543040  
[licensing@leicester.gov.uk](mailto:licensing@leicester.gov.uk)

**WHERE THE LICENCE AUTHORISES SUPPLIES OF ALCOHOL WHETHER THESE ARE ON AND / OR OFF SUPPLIES**

- J. Supply of alcohol for consumption ON and OFF the premises

**NAME, (REGISTERED) ADDRESS OF HOLDER OF PREMISES LICENCE**

Praveshkumar Macan

59 Roberts Road, Leicester, LE4 5HG.

**REGISTERED NUMBER OF HOLDER, FOR EXAMPLE COMPANY NUMBER, CHARITY NUMBER (WHERE APPLICABLE)**

**NAME OF DESIGNATED PREMISES SUPERVISOR WHERE THE PREMISES LICENCE AUTHORISES THE SUPPLY OF ALCOHOL**

Praveshkumar MACAN

**STATE WHETHER ACCESS TO THE PREMISES BY CHILDREN IS RESTRICTED OR PROHIBITED**



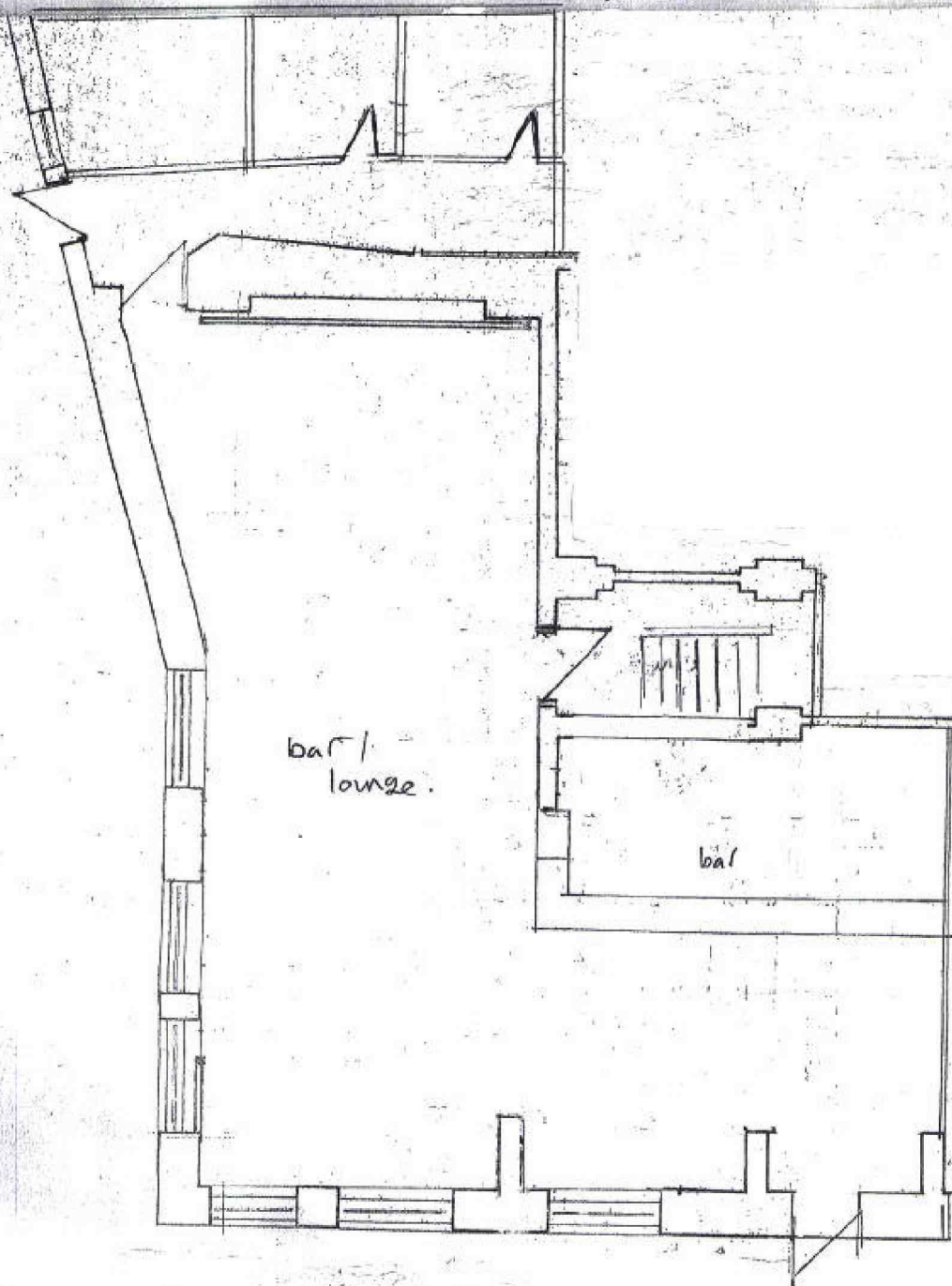

GLASSY CLUB  
GREEN LANG ROAD  
LEICESTER  
LE5 3TH

1:100

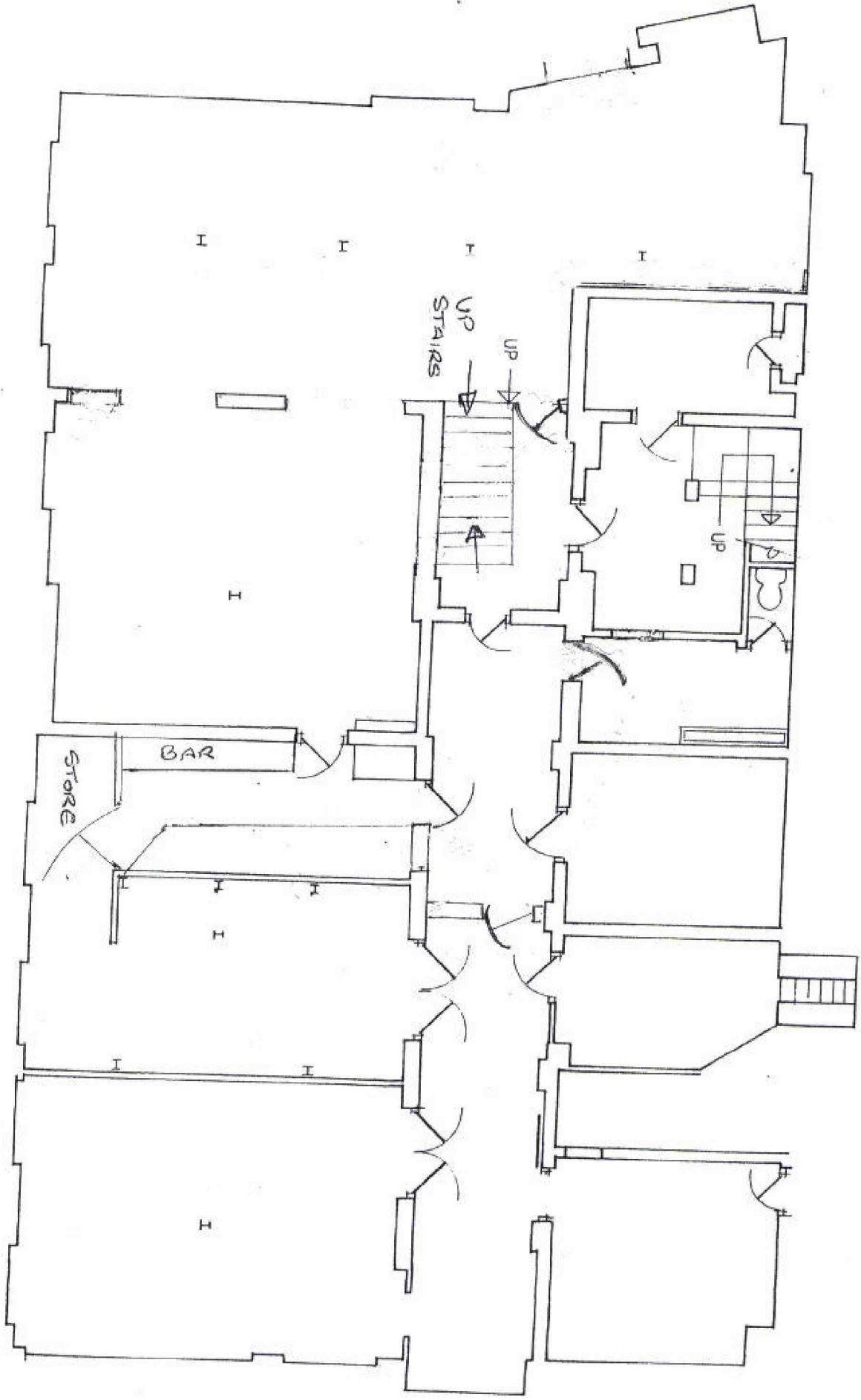

GREGG LANG  
Road

BASEMENT